We will never walk on the moon.

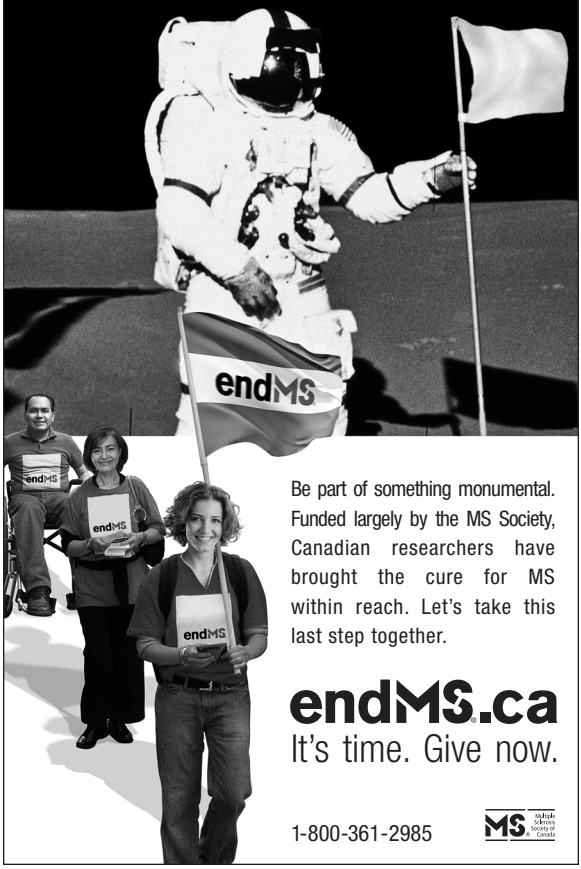

Be part of something monumental. Funded largely by the MS Society, Canadian researchers have brought the cure for MS within reach. Let's take this last step together.

endMS.ca

It's time. Give now.

1-800-361-2985

MS Multiple Sclerosis Society of Canada

11012		
APPROVAL	SIGNATURE	DATE
Traffic		
Production		
Copywriter		
Art Director		

Version 03 2008.07.18		
APPROVAL	SIGNATURE	DATE
Account Supervisor		
Account Manager		
Account Coordinator		
Studio		

100K

MS Society
MS Lunar Concept
FAMMK35E-0708